

!!! For Belgica productions only !!!

The venue:

Address main entrance: Kerkstraat 115, 9200 Dendermonde – Belgium
There is no backstage entrance

Important note: **If you come with a big truck or trailer, please let us know !!!**
If you come with a Volkswagen, ...well...that's ok I guess...



The entrance:

The entrance is provided with a ticketing booth and a cloakroom (lockers with key and money inserts)

The foyer:

The foyer is provided with toilets, a bar and a place for merchandising
There is a WIFI hotspot!



The hall:

The venue is suitable for concerts, readings, small theater, conferences,...

Dimensions hall: 10m x 13m
Dimensions stage: 6m x 4,30m
Seats: 110 loose chairs
Pitches: 250 max

Extras: Pulpit black 1x
Tables White 1m20 x 0,8m 12x
Dressing rooms: 2x



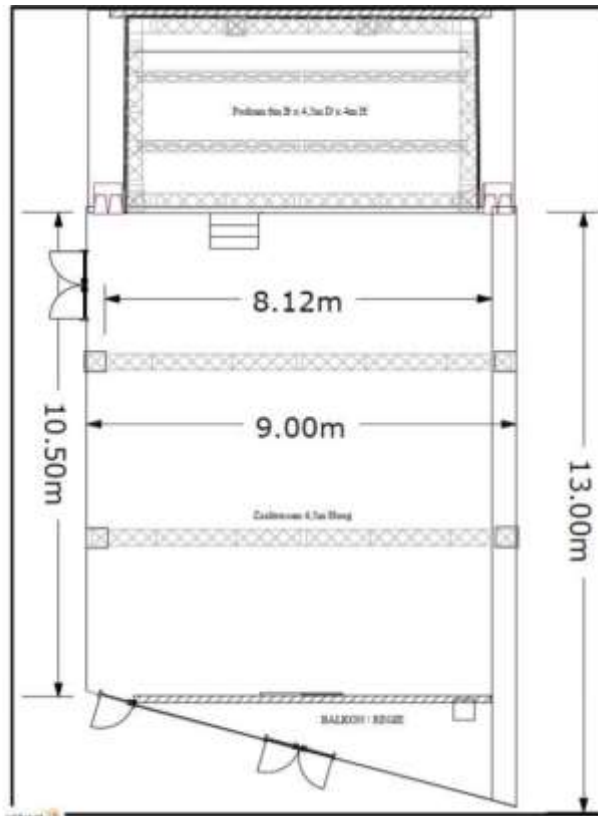

The control room:

The hall is provided with a fixed control room at the back, first floor. But for concerts we create a control booth in the venue.

DMX:	2 DMX lines
Audio:	10 inputs / 6 sends
Com:	Nope
Hall lights:	DMX address RGB LED fixtures 2-001 wall en 2-004 ceiling The control room has 2 electrical circuits for sound and light
Light console:	ADB Phoenix (vintage edition)....well...It is what it is.....
FOH console:	Yamaha TF1
Catering:	No Pizza delivery here

The control booth:

Our control booth is located in the venue, according to the situation

Catering: -Nope, not here. But if you like to spill cola on your OWN desk, please feel free!



The stage:

- Floor: Black vinyl floor. It's forbidden to screw into the floor
(You don't want to get in trouble with technician Jos...trust me on this)
- On stage:
- There is NO Flybar tower, only a fixed grid box
 - Conventional light is fixed or talk to the most friendly technician
 - There are black curtains to create a black box
 - There is a small place for a small monitor world stage left / cour
- Venue: -2 fixed trusses for light. Conventional light is fixed or talk to the most friendly technician. (The one in the Hawaiian shirt)

- Extra's:
- A ladder if you're adventurous (on stage)
 - A Genie manlift (In venue only)

Electrical supplies:

- 1 x 63A 400V
- 1 x 32A 400V
- ...and a few used AA batteries

The venue set up

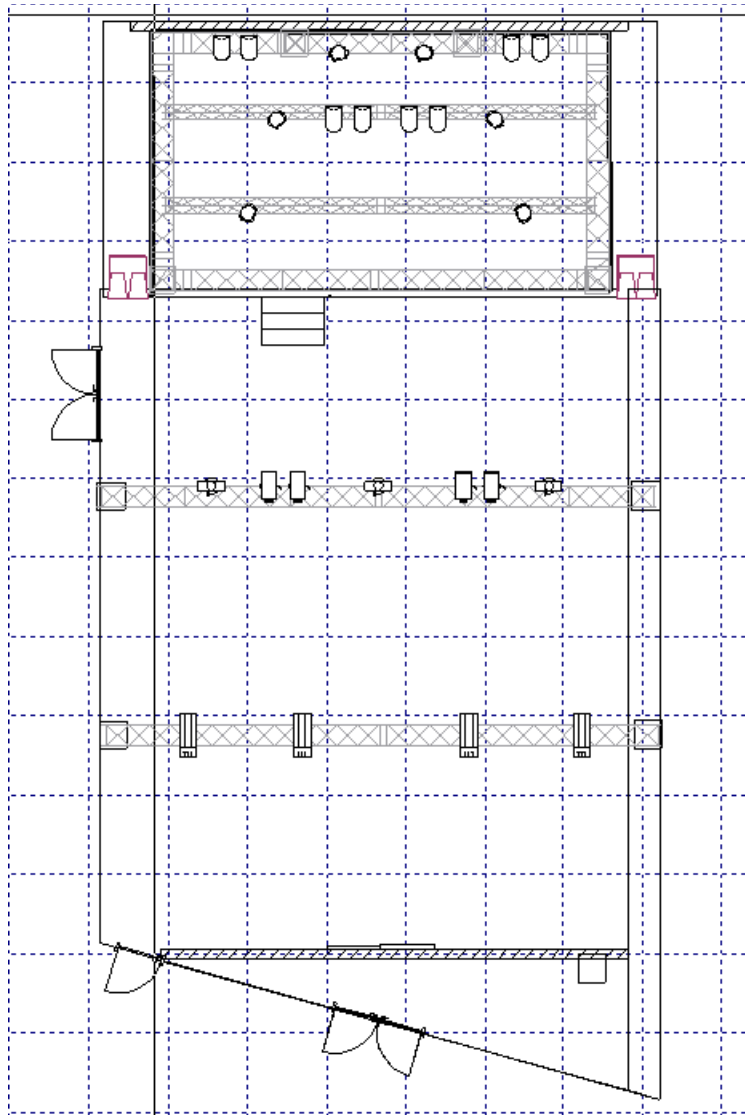

The stage

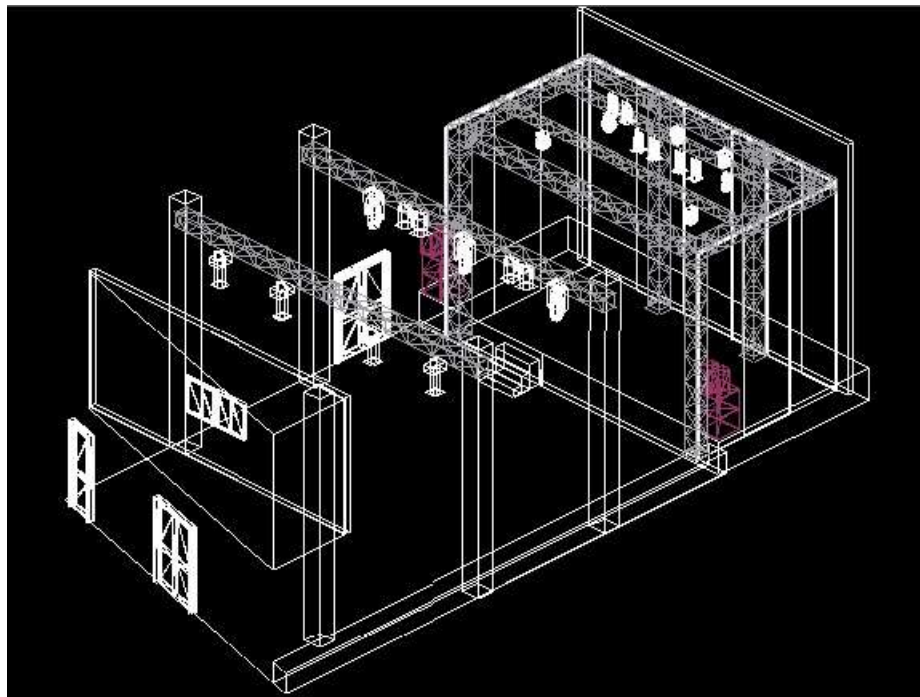
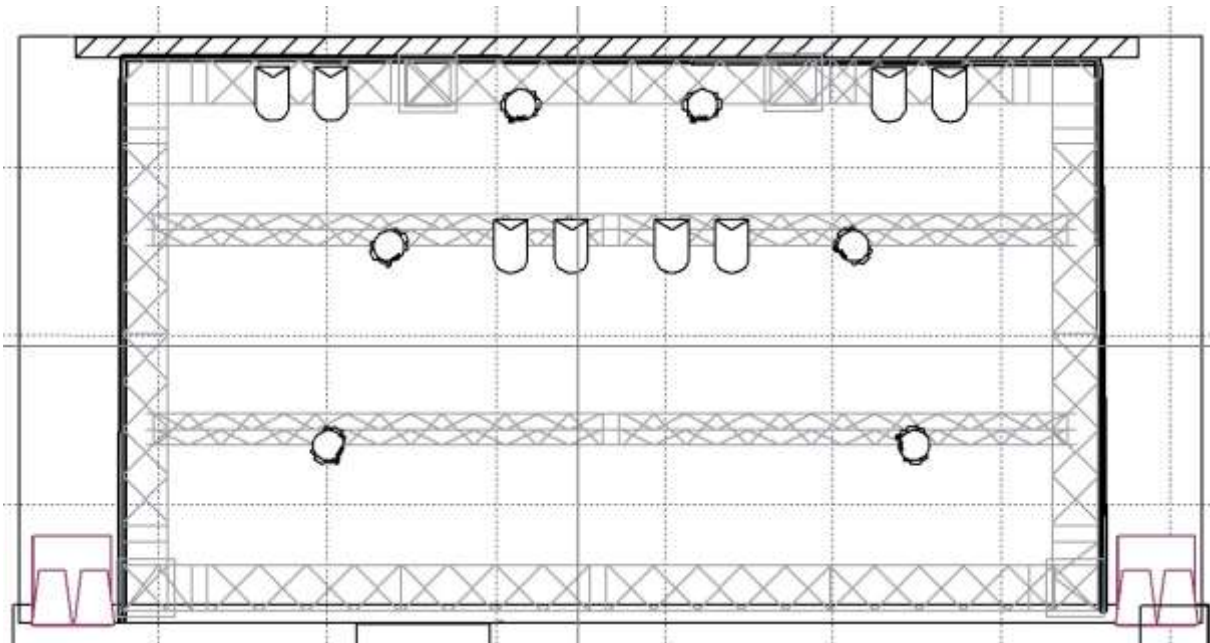

Note: If you want to do some “arty farty” things like a real flying elephant....we need to talk...seriously. So don't hesitate to contact our bravest technician to find a creative solution.



Sound:

-FOH:	d&b V7P	2x
	Sub d&b VG SUB	4x
-Amps:	d&b 40D	1x
-Monitors:	d&b Max15 coaxial	8x
	d&b B6 Sub drumfill	1x
-Amps:	d&b D6	6x
	d&b D12	1x
-Console FOH:	Digico SD9 Stealth core2 with D2 rack or your own console	
-Console MON:	Digico SD8 Stealth core2 with D2 rack (on request/if possible) or your own console	

Microphones: **Audio Technica**

-ATM PRO35 2x

Audix

-OM-7 10x
 -D6 2x
 -D2 2x
 -D4 1x
 -i5 1x
 -ADX51 2x

Sennheiser

-MD421 4x
 -MKH416 P48 U3 2x
 -E606 2x
 -BF531 1x
 -BF504 4x

AKG

-C391b 5x
 -D112 1x
 -C1000 4x
 -C3000 2x
 -C535 2x
 -D880 2x
 -C5900 1x
 -C5900 w/300 2x

-C419	6x
-C420	2x
-C477	3x

DPA

-4088HS	3x
-4099clip	4x

Crown

-PCC160	2x
---------	----

Shure

-SM58	6x
-SM58B	3x
-SM58BW	2x
-SM87A	2x
-SM87AW	2x
-SM57	6x
-SM57B	2x
-SM91	2x
-B52	

Neumann

-KM184	2x
-KMS105MT	1x

DI's:	-BSS AR133 active	8x
	-RADIAL pro2 stereo	4x

Transmitter:	-Shure QLXD1	4x
	-Shure QLXD2 B58A	2x
	-Shure QLXD2 B87A	2X

Receiver:	-Shure QLXD4	4x
-----------	--------------	----

DJ stuff: If you need special DJ equipment, please contact our house&rave specialist

Regulations for wireless applications:

In Belgium there are two free channels:

-Channel 27: 518MHz – 526MHz transmission power max 50mW

-Channel 29: 534MHz – 542MHz transmission power max 50mW

Also allowed:

-Bandwith 1795MHz – 1800MHz transmission power max 10mW

-ISM bandwith 863MHz - 865MHz transmission power max 10mW

Regulations for sound pressure levels:

-Max sound pressure level: 95dB(A) Laeq during 15min

-Max sound pressure level: 102dB(A) Laeq during 60min **ONLY WITH AUTHORIZATION!!!**

Note1: If you need an authorization. Please contact us at least
8 weeks before your event (+32 52 20 26 26)

!!! The sound pressure levels in the venue are measured and recorded by a 10 Easy system!!!

Note2: We keep the recorded files in case you have blown up someones ears
If you need special sound requirements, please contact our NASA technician.
He will probably say “nope”, but you’ll never know...maybe it’s your lucky
day...

Light:

Conventional light:

Front lights:	-ADB Zoom Profile DW105 1Kw (fixed) 2x	
	-ADB Zoom Profile DS105 1Kw (fixed) 2x	
On stage:	-ADB PC C101 1KW (vast) 4x	
	-Robe 300 LED Wash 6x	
	-Luxibel RGB LED (vast) 10x	
	-ADB Zoom Profile DS104 1Kw (fixed) 2x	

Note: Fixed??? ...uhu.....fixed!

Moving heads/LED **!!! BELGICA/GERUIS PRODUCTIONS ONLY!!!**

Note: If you need special lights, you need someone special. Please ask for the technician in the Hawaiian shirt.



Video:

Beamer:	-Nec 2200 Ansi Lumen (fixed) HDMI or VGA Stage right	1x
Screen:	-Projection screen 4m x 3m (automated)	1x

!!! Bring your own adapters please (Mac, Ficher Price, Lego, whatever ...)

Note: You need special videostuff....please search for the most patient technician.
(tip: the one in the Hawaiian shirt)

Pyrotechnics:

Note: NOPE,..... but maybe we can talk about it.....



Contact Technicians:

- Steven Roels: loves theatre light, The Don Corleoné of the crew
Mail: steven.roels@dendermonde.be
Phone: 0032 (0) 486 64 08 80
- Thomas Degeyseleer: The new friendly guy. More into lights, allround tech....
Mail: Thomas.degeyseleer@dendermonde.be
Phone: 0032 (0) 491 99 60 21
- Filip Van de Voorde: Into lights, allround tech, He is the one in the Hawaiian shirt!
Mail: Filip.vandervoorde@dendermonde.be
Phone: 0032 (0) 493 24 35 23
- Patrick De Roost: Into sound, allround tech, philosopher and Laura Pausini Fan
Mail: Patrick.deroost@dendermonde.be
Phone: 0032 (0) 493 51 40 55
- Jonas Slosse: Into lights and sound, nerd with ugly hipster shoes
Mail: Jonas.slosse@dendermonde.be
Phone: 0032 (0) 493 24 34 02
- Vanja Van der Hoeven: Into sound and loves monitors, allround tech, grumpy
Mail: vanja.vanderhoeven@dendermonde.be
Phone: 0032 (0) 491 99 60 22
- Clement "Jos" Florkin: He build this venue with his bare hands. RIP Jos
- Administration: A friendly woman...if you are lucky
Mail: info@ccbelgica.be
Phone: +32 52 20 26 26
- Note: We do not work on Monday's....because we don't like mondays. But sometimes....we do it with an unhappy face... (so, bring some cookies to please us)

Your notes: